

BRIAN SANDOVAL
Governor
STEVE CANAVERO, Ph.D.
Superintendent of Public
Instruction

STATE OF NEVADA



SOUTHERN NEVADA OFFICE
9890 S. Maryland Parkway, Suite
221
Las Vegas, Nevada 89183
(702) 486-6458
Fax: (702) 486-6450

DEPARTMENT OF EDUCATION
Northern Nevada Office
700 E. Fifth Street
Carson City, Nevada 89701-5096
(775) 687 - 9200
Fax: (775) 687 - 9101
www.doe.nv.gov

To: Senator Joyce Woodhouse, Chair
Assemblywoman Maggie Carlton, Vice Chair
Interim Finance Committee

From: Roger Rahming, Deputy Superintendent
Nevada Department of Education

Date: October 11th, 2018

RE: FY 2018 Q4 CSR Variance Report, For the Period May 1 - July 31, 2018

Introduction

Pursuant to Nevada Revised Statutes (NRS) 388.700(4), the State Board of Education is required to submit a quarterly Class-Size Reduction (CSR) report to the Interim Finance Committee (IFC) on each variance requested by a school district during the preceding quarter; charter schools are exempt. The report must include an identification of the elementary school for which a variance was granted, as well as the specific justification for the variance.

- There are two types of CSR programs funded in Nevada:
 1. Regular CSR: Pupil-teacher ratio; Kindergarten – 16:1; Grades 1 and 2 – 17:1; and Grade 3 – 20:1. This is program is currently funded through Sections 15 and 16 of S.B. 544.

2. Alternative CSR: School districts which are located in a county whose population is less than 100,000 may select the Alternative CSR program which provides flexibility in implementing pupil-teacher ratios in grades 1 through 6 for - Kindergarten – 16:1; Grades 1 through 3 – 22:1 and Grades 4 through 6 (grade 5 and 6 as applicable, when included in an elementary school) – 25:1. This program is authorized through NRS 388.720

For the fiscal year 2017-2018, Section 12 of S.B. 544 provides that funding for CSR shall pay the salaries and benefits of not less than 1,944 teachers to meet required ratios. CSR provides sufficient funds for school districts to meet required ratios at a district level, any remaining funds are allocated to the lowest performing schools with variances in the form of a supplemental payment.

Scope of Report

Attached is the report of variances for the fourth quarter of Fiscal Year (FY) 2018. The report provides a summary of variance requests by school district and specific variance information by school. For each variance request, the following information is presented:

- Respective class size ratios by school and grade
- Star rating pursuant to the Nevada School Performance Framework
- Demographic data such as percent of student population that is low income and percent who are English Language Learners (EL). Values less than 10% are withheld to protect student information and are denoted as “*”.

Executive Summary

For the fourth quarter of the 2017-2018 fiscal year (FY), there was a small decrease in the number of variances requested from 995 to 986 variances in grades kindergarten through six (as applicable). All grades except fourth grade saw minor decreases in the number of variances requested. There were 137,764.22 students in fourth quarter compared to 137,873.73 in third quarter, which is a decrease of approximately 110 students. However, compared to first quarter, enrollment was up by 2,120 students for the year. There were 1,914.11 CSR funded teachers and 4,910.36 non-CSR funded teachers for a total of 6,824.47 teachers in fourth quarter. The total aggregate statewide class size ratio in grades K-6 is 20.18, compared to 20.23 in the third quarter and 20.25 in the first quarter.

Statewide Summary of Variances & Justifications

Variance requests are categorized into four standard potential justifications: Funding limitations, difficulty hiring teachers, facility limitations, and other. Any or all of these justifications are accepted.

Funding limitations was the most common variance justification in fourth quarter of FY 18, which was a factor in 98.0% of variances requested by the districts. Difficulty hiring teachers was the second most common justification in district schools at 96%, followed by facility limitations at 76%. 94% cited both difficulty hiring and funding limitations as the reason for a variance and 75% of district school variance justifications cited all three rationales.

The districts were broken into their grouping type, Large, Centralized, Rural, Small, and Very Small, according to the DSA equity allocation model definitions and were analyzed for commonalities. The large districts, Clark and Washoe, cited a lack of qualified teachers, limited facilities, and inadequate funds as contributors to the variances.

The most common justifications provided by rural districts like Elko, Humboldt, Lander, Nye, and White Pine, was a lack of funding to provide incentives to hire qualified teachers which leads to difficulty in recruiting qualified teachers. In centralized districts like Carson, Churchill, Douglas, and Lyon, funding was the most common factor. In small districts like Lincoln, Mineral, Pershing, and Storey, the most common justification is also funding. Neither district in the very small category, Esmeralda and Eureka, requested variances and so no justifications were provided.

District Grouping Variance Justification

District Grouping	District	Facility	Hiring	Funding	Other
<i>Large</i>					
	Clark	X	X	X	-
	Washoe	X	X	X	-
<i>Centralized</i>					
	Carson	X	X	X	-
	Churchill	-	X	X	-
	Douglas	-	-	X	-

District Grouping	District	Facility	Hiring	Funding	Other
	Lyon	X	X	X	-
<i>Rural</i>					
	Elko	X	X	-	X
	Humboldt	-	-	X	-
	Lander	X	X	X	-
	Nye	X	X	X	X
	White Pine	-	X	X	-
<i>Small</i>					
	Lincoln	X	X	X	-
	Mineral	-	X	-	-
	Pershing	-	-	X	-
	Storey	-	X	X	-
<i>Very Small</i>					
	Esmeralda	-	-	-	-
	Eureka	-	-	-	-

For the fourth quarter in a row, the grade with the most variances is kindergarten, with 13 of the 17 districts exceeding the prescribed ratio of 16 to 1 students per teacher, which is consistent with the first quarter. The most likely driver behind kindergarten variances is again linked to the discontinuation of the kindergarten class size reduction program in the 2017-2019 biennium, which results in the target class size ratio defaulting to a 16 to 1 pupil-teacher ratio.

The grade with the second most variances is second grade, with 6 out of 17 districts exceeding the prescribed ratio (17 to 1 for the regular plan, and 22 to 1 for those on the alternative plan). Statewide, grades kindergarten, first, second, third, fifth, and sixth experienced slight decreases of four or less.

Number of Variances Request FY18

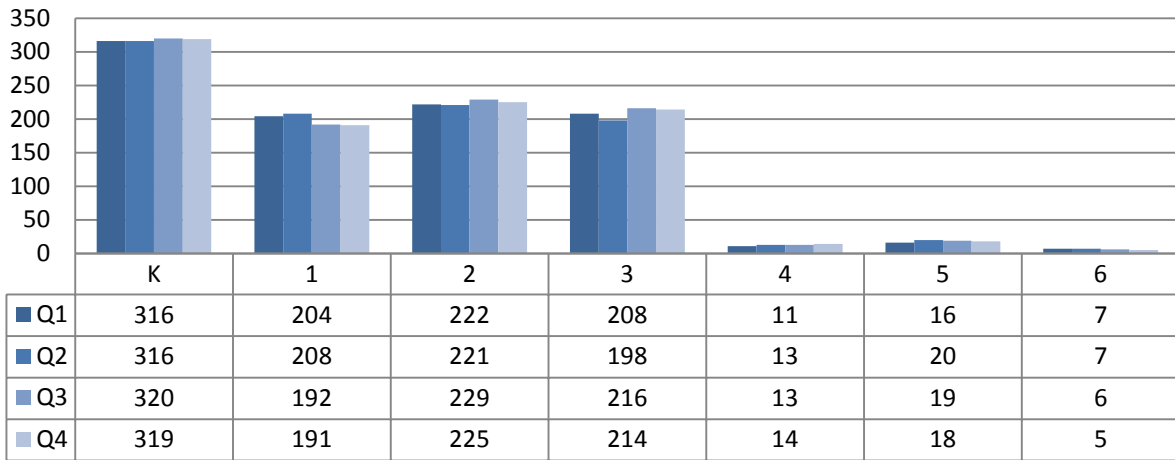

District Level Analysis of Variances

Fourth quarter variance justifications provided by the districts remained the same as the first quarters. Inadequate funding and difficulty hiring are the two biggest obstacles cited by districts as justifications for variance justifications. Individual reports are available upon request.

Q4 FY18 Total Count of Variances

Plan Type	District Name	K	1	2	3	4	5	6	Grand Total
Alternative	Carson City	6	1		3	3	2		15
	Churchill	1		1	1	1			4
	Douglas	7	2	2	4	2	4		21
	Elko	9	1	1	3	1	3	1	19
	Humboldt	3	1					1	5
	Lyon	8	4	4	7	2	4	3	32
	Mineral	1							1
	Nye	6		7	3	4	4		24
	Storey	1			1	1	1		4
	White Pine	2							2
Alternative Total		44	9	15	22	14	18	5	127
Regular	Clark	213	142	164	163				682
	Lander	1	1	1					3
	Lincoln	2		1	2				5
	Pershing	1	1	1					3
	Washoe	58	38	43	27				166
Regular Total		275	182	210	192				859
Grand Total		319	191	225	214	14	18	5	986

Eleven school districts have variances in 1 and 2 star schools based on the most recent information published December 15th, 2017. 141 of the 1 and 2 star schools have variances in grades kindergarten through 6th grade, which is an increase of one school. Additionally, the total number of variances increased by 29 to 370, compared to second quarter which had 341 variances.

Count of Variances by District in 1 and 2 Star Schools

School District	Total Number of Schools (All Star Ratings, Grades K-6)	Total Number of 1 and 2 Star Schools	Number of 1 and 2 Star Schools with Variances	% of 1 and 2 Star schools with Variances	Total Number of Variances in 1 and 2 Star Schools (K Only)	Total Number of Variances in 1 and 2 Star Schools (K-6)
Carson	6	2	2	100%	2	2
Churchill	3	1	1	100%	0	1
Clark	221	89	88	98.9%	83	244
Douglas	7	0	0	0%	0	0
Elko	12	8	7	87.5%	6	14
Esmeralda	3	0	0	0%	0	0
Eureka	2	0	0	0%	0	0
Humboldt	9	4	3	75%	2	3
Lander	2	0	0	0%	0	0
Lincoln	4	1	0	0%	0	0
Lyon	12	6	6	100%	6	21
Mineral	2	2	1	50%	1	1
Nye	11	3	3	100.0%	1	5
Pershing	2	1	1	100.0%	1	3
Storey	2	0	0	0	0	0
Washoe	62	28	26	92.9%	25	63
White Pine	4	3	3	100.0%	2	2
Total	364	148	141	95.3%	129	359

School Level Analysis of Variances

Attachment A is a list of the justifications for variance requests sorted by CSR plan type, school district, and sorted alphabetically by school name. For example, alternative plan participants are grouped first, then alphabetically by district. Bolded values identify classrooms over the prescribed ratio. Individual variance requests are available for further inquiry.

Class Size Ratios

The district level class size ratios for the fourth quarter are listed below by grade. Bolded values exceed the prescribed ratio. All but three districts exceed the prescribed ratios in at least one grade; Eureka, Lincoln, and Storey. The grade with the most variances is kindergarten, with 13 of the 17 districts exceeding the prescribed ratio of 16 to 1 students per teacher. The grade with the second most variances is second grade, with 7 out of 17 districts exceeding the prescribed ratio (17 to 1 in grades 1-2 and 20 to 1 in grade 3 for the regular plan, and 22 to 1 in grades 1-3 and 25 to 1 in grades 4-6 (as applicable) for those on the alternative plan).

There were 137,764.22 students in grades K through 6th grade in the fourth quarter, which is a slight decrease of 109.51 students or -0.08%. There were 1,914.11 CSR funded teachers and 4,911.36 non-CSR funded teachers for 6,825.47 total teachers, which is 9.78 (0.14% more) teachers more than third quarter 131.9 (1.97%) more than first quarter. The total aggregate statewide class size ratio in grades K-6 is 20.18, compared to 20.23 in the third quarter and 20.25 in the first quarter.

The district level class size ratios for the fourth quarter are provided in the report below. All but three districts exceed the prescribed ratios in at least one grade in the funded grade bands: Eureka, Mineral, and Lincoln. Kindergarten class size ratios remained flat, while first, second, third, fifth, and sixth grade ratios decreased slightly. Fourth grade class size ratios increased by 0.2 pupils.

Plan Level Ratios by Quarter

Plan Type	K	1	2	3	4	5	6
Q1							
Alternative	20.50	20.41	21.29	21.62	22.81	23.29	23.93
Regular	20.64	18.90	19.23	21.51	11.05	6.49	2.77
Q1 Average	20.62	19.05	19.43	21.52	22.73	23.13	23.52
Q2							
Alternative	20.62	20.31	21.15	21.69	22.84	24.21	23.81
Regular	21.10	18.77	18.93	21.10	10.62	8.36	8.57
Q2 Average	21.04	18.92	19.15	21.16	22.75	24.07	23.73
Q3							
Alternative	20.70	20.19	20.91	21.65	23.08	24.13	23.54
Regular	21.38	17.86	19.06	22.07	10.62	8.17	7.27
Q3 Average	21.30	18.08	19.24	22.02	23.00	23.99	23.41
Q4							
Alternative	20.78	20.19	20.91	21.79	23.16	23.89	24.09
Regular	21.37	17.79	19.00	21.96	16.07	9.82	2.72
Q4 Average	21.30	18.01	19.19	21.94	23.13	23.79	23.36

District Level Class Size Ratios-Q4

Plan Type	District	K	1	2	3	4	5	6
Alternative	Carson City	22.40	20.03	19.98	21.07	24.36	23.60	
	Churchill	23.08	21.10	23.81	23.19	27.62	23.12	
	Douglas	23.30	20.72	22.26	22.65	24.27	25.53	25.00
	Elko	20.12	20.14	20.30	21.27	21.74	23.99	23.75
	Eureka	8.21	16.32	14.32	20.97	19.02	13.50	22.22
	Humboldt	18.43	19.65	17.75	18.95	20.72	22.80	22.72
	Lyon	20.95	22.15	22.15	23.37	23.62	26.08	25.66
	Mineral	16.75	15.14	14.32	17.33	16.36	13.30	18.74
	Nye	19.71	18.09	24.57	23.59	24.91	24.50	
	Storey	15.94	18.05	17.66	21.82	29.71	23.74	
White Pine	20.66	20.71	20.65	18.54	16.82	20.52	13.00	
Alternative Total		20.78	20.19	20.91	21.79	23.16	23.89	24.09
Regular	Clark	21.59	17.86	19.23	22.55			
	Esmeralda*	15.00	12.04	13.43	21.21			
	Lander	22.02	22.38	16.77	18.00			
	Lincoln	15.00	13.00	16.25	16.50			
	Pershing	17.96	14.77	16.92	13.67			
	Washoe	20.50	17.47	18.03	19.54			
Regular Total		21.37	17.79	19.00	21.96			
Statewide Averages		21.30	18.01	19.19	21.94	23.16	23.89	24.09

* Esmeralda does not qualify for CSR funds due to their baseline ratios being less than the prescribed ratios.

Concluding Remarks

There were minimal changes in the number of class size ratio variances requested in the fourth quarter despite a small decrease in overall enrollment. Individual variance requests are available for further review upon request. The Department is committed to working with the State Board and school districts to decrease the number of variance requests, particularly in high need schools. I hope this information is useful to you, if you have any questions, please do not hesitate to contact Megan Hanke via email at mhanke@doe.nv.gov or by phone at 775-687-9236.

Attachment A: Q4 FY18-Variance Request Justification

District	District	School Name	Facility Limitation	Hiring Difficulty	Funding Limitation	Other
Alternative	Carson City	Bordewich Elementary	X	X	X	
Alternative	Carson City	Empire Elementary	X	X	X	
Alternative	Carson City	Fremont Elementary	X	X	X	
Alternative	Carson City	Fritsch Elementary	X	X	X	
Alternative	Carson City	Mark Twain Elementary	X	X	X	
Alternative	Carson City	Seeliger Elementary	X	X	X	
Alternative	Churchill	E.C. Best Elementary School		X	X	
Alternative	Churchill	Lahontan Elementary School		X	X	
Alternative	Churchill	Numa Elementary School		X	X	
Alternative	Douglas	C.C. Meneley Elementary			X	
Alternative	Douglas	Gardnerville Elementary			X	
Alternative	Douglas	Gene Scarselli Elementary			X	
Alternative	Douglas	Jack's Valley Elementary			X	
Alternative	Douglas	Minden Elementary			X	
Alternative	Douglas	Pinon Elementary			X	
Alternative	Douglas	Zephyr Cove Elementary			X	
Alternative	Elko	Carlin Elementary	X	X		
Alternative	Elko	Elko Grammar #2	X			
Alternative	Elko	Flagview Intermediate				X
Alternative	Elko	Jackpot Elementary				
Alternative	Elko	Mountain View Elementary				X
Alternative	Elko	Northside Elementary				X
Alternative	Elko	Owyhee Elementary				
Alternative	Elko	Sage Elementary				X
Alternative	Elko	Southside Elementary	X	X		
Alternative	Elko	Spring Creek Elementary	X			
Alternative	Elko	Wells Elementary		X		
Alternative	Elko	West Wendover Elementary		X		
Alternative	Eureka	Crescent Valley Elementary				
Alternative	Eureka	Eureka Elementary School				
Alternative	Humboldt	Denio Elementary School				
Alternative	Humboldt	French Ford Middle School			X	
Alternative	Humboldt	Grass Valley Elementary School			X	
Alternative	Humboldt	Kings River Elementary School				

District	District	School Name	Facility Limitation	Hiring Difficulty	Funding Limitation	Other
Alternative	Humboldt	McDermitt Combined School				
Alternative	Humboldt	Orovada Elementary School				
Alternative	Humboldt	Paradise Valley Elementary School			X	
Alternative	Humboldt	Sonoma Heights Elementary School			X	
Alternative	Humboldt	Winnemucca Grammar School				
Alternative	Lyon	Cottonwood ES	X	X	X	
Alternative	Lyon	Dayton ES	X	X	X	
Alternative	Lyon	East Valley ES	X	X	X	
Alternative	Lyon	Fernley ES	X	X	X	
Alternative	Lyon	Fernley IS	X	X	X	
Alternative	Lyon	Riverview ES	X	X	X	
Alternative	Lyon	Silver Stage ES	X	X	X	
Alternative	Lyon	Silver Stage MS				
Alternative	Lyon	Smith Valley School				
Alternative	Lyon	Sutro ES	X	X	X	
Alternative	Lyon	Yerington ES	X	X	X	
Alternative	Lyon	Yerington IS	X	X	X	
Alternative	Mineral	Hawthorne Elementary		X		
Alternative	Mineral	Schurz Elementary				
Alternative	Nye	Amargosa Valley Elementary School		X	X	
Alternative	Nye	Beatty Elementary School		X	X	
Alternative	Nye	Duckwater Elementary School				
Alternative	Nye	Floyd Elementary School		X	X	
Alternative	Nye	Gabbs Elementary School				
Alternative	Nye	Hafen Elementary School		X	X	
Alternative	Nye	JG Johnson Elementary School		X	X	
Alternative	Nye	Manse Elementary School		X	X	
Alternative	Nye	Round Mountain Elementary School		X	X	
Alternative	Nye	Tonopah Elementary School		X	X	
Alternative	Nye	Warm Springs Elementary School				
Alternative	Storey	Gallagher ES		X	X	
Alternative	Storey	Hillside ES				
Alternative	White Pine	Baker Elementary				
Alternative	White Pine	D.E. Norman Elementary		X	X	
Alternative	White Pine	Lund Elementary		X	X	
Alternative	White Pine	McGill Elementary				
Regular	Clark	Adams, Kirk ES	X	X	X	
Regular	Clark	Adcock, O K ES	X	X	X	

District	District	School Name	Facility Limitation	Hiring Difficulty	Funding Limitation	Other
Regular	Clark	Alamo, Tony ES	X	X	X	
Regular	Clark	Allen, Dean LaMar ES	X	X	X	
Regular	Clark	Antonello, Lee ES	X	X	X	
Regular	Clark	Bailey, Sister Robert Joseph ES	X	X	X	
Regular	Clark	Bartlett, Selma F ES	X	X	X	
Regular	Clark	Bass, John C ES	X	X	X	
Regular	Clark	Batterman, Kathy L ES	X	X	X	
Regular	Clark	Beatty, John R ES	X	X	X	
Regular	Clark	Beckley, Will ES	X	X	X	
Regular	Clark	Bell, Rex ES	X	X	X	
Regular	Clark	Bendorf, Patricia A ES	X	X	X	
Regular	Clark	Bennett, William G ES	X	X	X	
Regular	Clark	Berkley, Shelley ES	X	X	X	
Regular	Clark	Bilbray, James ES	X	X	X	
Regular	Clark	Blue Diamond ES	X	X	X	
Regular	Clark	Bonner, John W ES	X	X	X	
Regular	Clark	Booker, Kermit R Sr ES	X	X	X	
Regular	Clark	Bowler, Grant ES	X	X	X	
Regular	Clark	Bowler, Joseph L ES	X	X	X	
Regular	Clark	Bozarth, Henry & Evelyn ES	X	X	X	
Regular	Clark	Bracken, Walter ES	X	X	X	
Regular	Clark	Brookman, Eileen B ES	X	X	X	
Regular	Clark	Bruner, Lucile ES	X	X	X	
Regular	Clark	Bryan, Richard H ES	X	X	X	
Regular	Clark	Bryan, Roger M ES	X	X	X	
Regular	Clark	Bunker, Berkeley L ES	X	X	X	
Regular	Clark	Cahlan, Marion ES	X	X	X	
Regular	Clark	Cambeiro, Arturo ES	X	X	X	
Regular	Clark	Carl, Kay ES	X	X	X	
Regular	Clark	Carson, Kit ES	X	X	X	
Regular	Clark	Cartwright, Roberta C ES	X	X	X	
Regular	Clark	Christensen, M J ES	X	X	X	
Regular	Clark	Connors, Eileen ES	X	X	X	
Regular	Clark	Cortez, Manuel J ES	X	X	X	
Regular	Clark	Cox, Clyde C ES	X	X	X	
Regular	Clark	Cox, David M ES	X	X	X	
Regular	Clark	Cozine, Steve and Linda ES	X	X	X	
Regular	Clark	Craig, Lois ES	X	X	X	

District	District	School Name	Facility Limitation	Hiring Difficulty	Funding Limitation	Other
Regular	Clark	Crestwood ES	X	X	X	
Regular	Clark	Culley, Paul E ES	X	X	X	
Regular	Clark	Cunningham, Cynthia ES	X	X	X	
Regular	Clark	Dailey, Jack ES	X	X	X	
Regular	Clark	Darnell, Marshall C ES	X	X	X	
Regular	Clark	Dearing, Laura ES	X	X	X	
Regular	Clark	Decker, C H ES	X	X	X	
Regular	Clark	Derfelt, Herbert A ES	X	X	X	
Regular	Clark	Deskin, Ruthe ES	X	X	X	
Regular	Clark	Detwiler, Ollie ES	X	X	X	
Regular	Clark	Diaz, Ruben P ES	X	X	X	
Regular	Clark	Dickens, D L Dusty ES	X	X	X	
Regular	Clark	Diskin, P A ES	X	X	X	
Regular	Clark	Dondero, Harvey N ES	X	X	X	
Regular	Clark	Dooley, John ES	X	X	X	
Regular	Clark	Duncan, Ruby ES	X	X	X	
Regular	Clark	Earl, Ira J ES	X	X	X	
Regular	Clark	Earl, Marion B ES	X	X	X	
Regular	Clark	Edwards, Elbert ES	X	X	X	
Regular	Clark	Eisenberg, Dorothy ES	X	X	X	
Regular	Clark	Elizondo, Raul P ES	X	X	X	
Regular	Clark	Ferron, William E ES	X	X	X	
Regular	Clark	Fine, Mark L ES	X	X	X	
Regular	Clark	Fitzgerald, H P ES	X	X	X	
Regular	Clark	Fong, Wing and Lilly ES	X	X	X	
Regular	Clark	Forbuss, Robert L ES	X	X	X	
Regular	Clark	French, Doris ES	X	X	X	
Regular	Clark	Frias, Charles & Phyllis ES	X	X	X	
Regular	Clark	Fyfe, Ruth ES	X	X	X	
Regular	Clark	Galloway, Fay ES	X	X	X	
Regular	Clark	Garehime, Edith ES	X	X	X	
Regular	Clark	Gehring, Roger D ES	X	X	X	
Regular	Clark	Gibson, James ES	X	X	X	
Regular	Clark	Gilbert, CVT ES	X	X	X	
Regular	Clark	Givens, Linda Rankin ES	X	X	X	
Regular	Clark	Goldfarb, Daniel ES	X	X	X	
Regular	Clark	Goodsprings ES				
Regular	Clark	Goolsby, Judy & John L ES	X	X	X	

District	District	School Name	Facility Limitation	Hiring Difficulty	Funding Limitation	Other
Regular	Clark	Goynes, Theron H & Naomi D ES	X	X	X	
Regular	Clark	Gragson, Oran K ES	X	X	X	
Regular	Clark	Gray, R Guild ES	X	X	X	
Regular	Clark	Griffith, E W ES	X	X	X	
Regular	Clark	Guy, Addeliar D III ES	X	X	X	
Regular	Clark	Hancock, Doris ES	X	X	X	
Regular	Clark	Harmon, Harley ES	X	X	X	
Regular	Clark	Harris, George E ES	X	X	X	
Regular	Clark	Hayden, Don E ES	X	X	X	
Regular	Clark	Hayes, Keith C & Karen W ES	X	X	X	
Regular	Clark	Heard, Lomie G ES, A Marzano Academy	X	X	X	
Regular	Clark	Heckethorn, Howard E ES	X	X	X	
Regular	Clark	Herr, Helen ES	X	X	X	
Regular	Clark	Herron, Fay ES	X	X	X	
Regular	Clark	Hewetson, Halle ES	X	X	X	
Regular	Clark	Hickey, Liliam Lujan ES	X	X	X	
Regular	Clark	Hill, Charlotte ES	X	X	X	
Regular	Clark	Hinman, Edna F ES	X	X	X	
Regular	Clark	Hoggard, Mabel ES	X	X	X	
Regular	Clark	Hollingsworth, Howard ES	X	X	X	
Regular	Clark	Hummel, John R ES	X	X	X	
Regular	Clark	Indian Springs ES				
Regular	Clark	Iverson, Mervin ES	X	X	X	
Regular	Clark	Jacobson, Walter ES	X	X	X	
Regular	Clark	Jeffers, Jay W ES	X	X	X	
Regular	Clark	Jones Blackhurst, Jan L ES	X	X	X	
Regular	Clark	Jydstrup, Helen ES	X	X	X	
Regular	Clark	Kahre, Marc ES	X	X	X	
Regular	Clark	Katz, Edythe & Lloyd ES	X	X	X	
Regular	Clark	Keller, Charlotte & Jerry ES	X	X	X	
Regular	Clark	Kelly, Matt ES	X	X	X	
Regular	Clark	Kesterson, Lorna J ES	X	X	X	
Regular	Clark	Kim, Frank ES	X	X	X	
Regular	Clark	King Jr , Martin Luther ES	X	X	X	
Regular	Clark	King, Martha P ES	X	X	X	
Regular	Clark	Lake, Robert E ES	X	X	X	
Regular	Clark	Lamping, Frank ES	X	X	X	
Regular	Clark	Lincoln ES	X	X	X	

District	District	School Name	Facility Limitation	Hiring Difficulty	Funding Limitation	Other
Regular	Clark	Long, Walter V ES	X	X	X	
Regular	Clark	Lowman, Mary & Zel ES	X	X	X	
Regular	Clark	Lummis, William ES	X	X	X	
Regular	Clark	Lundy, Earl B ES				
Regular	Clark	Lunt, Robert ES	X	X	X	
Regular	Clark	Lynch, Ann ES	X	X	X	
Regular	Clark	Mack, Nate ES	X	X	X	
Regular	Clark	Mackey, Jo ES	X	X	X	
Regular	Clark	Manch, J E ES	X	X	X	
Regular	Clark	Martinez, Reynaldo L ES	X	X	X	
Regular	Clark	Mathis, Dr. Beverly S ES	X	X	X	
Regular	Clark	May, Ernest ES	X	X	X	
Regular	Clark	McCall, Quannah ES	X	X	X	
Regular	Clark	McCaw, Gordon ES	X	X	X	
Regular	Clark	McDoniel, Estes M ES	X	X	X	
Regular	Clark	McMillan, James B ES	X	X	X	
Regular	Clark	McWilliams, J T ES	X	X	X	
Regular	Clark	Mendoza, John F ES	X	X	X	
Regular	Clark	Miller, Sandy Searles ES	X	X	X	
Regular	Clark	Mitchell, Andrew ES	X	X	X	
Regular	Clark	Moore, William K ES	X	X	X	
Regular	Clark	Morrow, Sue H ES	X	X	X	
Regular	Clark	Mountain View ES	X	X	X	
Regular	Clark	Neal, Joseph M ES	X	X	X	
Regular	Clark	Newton, Ulis ES	X	X	X	
Regular	Clark	NW Career-Technical Academy ES	X	X	X	
Regular	Clark	O Roarke, Thomas ES	X	X	X	
Regular	Clark	Ober, D'Vorre & Hal ES	X	X	X	
Regular	Clark	Paradise Prof Dev ES	X	X	X	
Regular	Clark	Park, John S ES	X	X	X	
Regular	Clark	Parson, Claude & Stella ES	X	X	X	
Regular	Clark	Perkins, Dr Claude G ES	X	X	X	
Regular	Clark	Perkins, Ute ES	X	X	X	
Regular	Clark	Petersen, Dean ES	X	X	X	
Regular	Clark	Piggott Academy ES	X	X	X	
Regular	Clark	Pittman, Vail ES	X	X	X	
Regular	Clark	Priest, Richard C ES				
Regular	Clark	Red Rock ES	X	X	X	

District	District	School Name	Facility Limitation	Hiring Difficulty	Funding Limitation	Other
Regular	Clark	Reed, Doris M ES	X	X	X	
Regular	Clark	Reedom, Carolyn S ES	X	X	X	
Regular	Clark	Reid, Harry ES	X	X	X	
Regular	Clark	Rhodes, Betsy ES	X	X	X	
Regular	Clark	Ries, Aldeane Comito ES	X	X	X	
Regular	Clark	Roberts, Aggie ES	X	X	X	
Regular	Clark	Rogers, Lucille S ES	X	X	X	
Regular	Clark	Ronnow, C C ES	X	X	X	
Regular	Clark	Ronzone, Bertha ES	X	X	X	
Regular	Clark	Roundy, Dr C Owen ES	X	X	X	
Regular	Clark	Rowe, Lewis E ES	X	X	X	
Regular	Clark	Rundle, Richard ES	X	X	X	
Regular	Clark	Sandy Valley ES				
Regular	Clark	Scherkenbach, William & Mary ES	X	X	X	
Regular	Clark	Schorr, Steve ES	X	X	X	
Regular	Clark	Scott, Jesse D ES	X	X	X	
Regular	Clark	Sewell, C T ES	X	X	X	
Regular	Clark	Simmons, Eva G ES	X	X	X	
Regular	Clark	Smalley, James E & A Rae ES	X	X	X	
Regular	Clark	Smith, Hal ES	X	X	X	
Regular	Clark	Smith, Helen M ES	X	X	X	
Regular	Clark	Snyder, Don & Dee ES	X	X	X	
Regular	Clark	Snyder, William E ES	X	X	X	
Regular	Clark	Squires, C P ES	X	X	X	
Regular	Clark	Stanford ES	X	X	X	
Regular	Clark	Staton, Ethel W ES	X	X	X	
Regular	Clark	Steele, Judith D ES	X	X	X	
Regular	Clark	Stevens, Josh ES	X	X	X	
Regular	Clark	Stuckey, Evelyn ES	X	X	X	
Regular	Clark	Sunrise Acres ES	X	X	X	
Regular	Clark	Tanaka, Wayne N ES	X	X	X	
Regular	Clark	Tarr, Sheila Academy of Int'l Studies ES	X	X	X	
Regular	Clark	Tartan, John ES	X	X	X	
Regular	Clark	Tate, Myrtle ES	X	X	X	
Regular	Clark	Taylor, Glen C ES	X	X	X	
Regular	Clark	Taylor, Robert L ES	X	X	X	
Regular	Clark	Thiriot, Joseph E ES	X	X	X	
Regular	Clark	Thomas, Ruby S ES	X	X	X	

District	District	School Name	Facility Limitation	Hiring Difficulty	Funding Limitation	Other
Regular	Clark	Thompson, Sandra L ES	X	X	X	
Regular	Clark	Thorpe, Jim ES	X	X	X	
Regular	Clark	Tobler, R E ES	X	X	X	
Regular	Clark	Tomiyasu, Bill Y ES	X	X	X	
Regular	Clark	Treem, Harriet ES	X	X	X	
Regular	Clark	Triggs, Vincent L ES	X	X	X	
Regular	Clark	Twin Lakes ES	X	X	X	
Regular	Clark	Twitchell, Neil C ES	X	X	X	
Regular	Clark	Ullom, J M ES	X	X	X	
Regular	Clark	Vanderburg, John ES	X	X	X	
Regular	Clark	Vassiliadis, Billy & Rosemary ES	X	X	X	
Regular	Clark	Vegas Verdes ES	X	X	X	
Regular	Clark	Virgin Valley ES	X	X	X	
Regular	Clark	Walker, J Marlan Int'l School ES	X	X	X	
Regular	Clark	Wallin, Shirley & Bill ES	X	X	X	
Regular	Clark	Ward, Gene ES	X	X	X	
Regular	Clark	Ward, Kitty McDonough ES	X	X	X	
Regular	Clark	Warren, Rose ES	X	X	X	
Regular	Clark	Wasden, Howard ES	X	X	X	
Regular	Clark	Watson, Fredric W ES	X	X	X	
Regular	Clark	Wengert, Cyril ES	X	X	X	
Regular	Clark	West Prep ES	X	X	X	
Regular	Clark	Whitney ES	X	X	X	
Regular	Clark	Wiener, Jr , Louis ES	X	X	X	
Regular	Clark	Wilhelm, Elizabeth ES	X	X	X	
Regular	Clark	Williams, Tom ES	X	X	X	
Regular	Clark	Williams, Wendell ES	X	X	X	
Regular	Clark	Wolfe, Eva ES				
Regular	Clark	Wolff, Elise L ES	X	X	X	
Regular	Clark	Woolley, Gwendolyn ES	X	X	X	
Regular	Clark	Wright, William V ES	X	X	X	
Regular	Clark	Wynn, Elaine ES	X	X	X	
Regular	Esmeralda	Dyer Elementary				
Regular	Esmeralda	Goldfield Elementary				
Regular	Esmeralda	Silver Peak				
Regular	Lander	Austin Combined Schools				
Regular	Lander	Battle Mountain ES	X	X	X	
Regular	Lincoln	Caliente Elementary				

District	District	School Name	Facility Limitation	Hiring Difficulty	Funding Limitation	Other
Regular	Lincoln	Pahrnagat Valley Elem	X	X	X	
Regular	Lincoln	Panaca Elem	X	X	X	
Regular	Lincoln	Pioche Elem				
Regular	Pershing	Imlay Elementary				
Regular	Pershing	Lovelock Elementary			X	
Regular	Washoe	Alice Smith Elementary		X	X	
Regular	Washoe	Allen Elementary		X	X	
Regular	Washoe	Anderson Elementary		X	X	
Regular	Washoe	Beasley Elementary		X	X	
Regular	Washoe	Beck Elementary		X	X	
Regular	Washoe	Bennett Elementary		X	X	
Regular	Washoe	Booth Elementary		X	X	
Regular	Washoe	Brown Elementary		X	X	
Regular	Washoe	Cannan Elementary		X	X	
Regular	Washoe	Caughlin Ranch Elementary		X	X	
Regular	Washoe	Corbett Elementary		X	X	
Regular	Washoe	Desert Heights Elementary		X	X	
Regular	Washoe	Diedrichsen Elementary		X	X	
Regular	Washoe	Dodson Elementary		X	X	
Regular	Washoe	Donner Springs Elementary		X	X	
Regular	Washoe	Double Diamond Elementary		X	X	
Regular	Washoe	Drake Elementary		X	X	
Regular	Washoe	Duncan Elementary		X	X	
Regular	Washoe	Dunn Elementary		X	X	
Regular	Washoe	Elmcrest Elementary		X	X	
Regular	Washoe	Gomes Elementary		X	X	
Regular	Washoe	Gomm Elementary		X	X	
Regular	Washoe	Greenbrae Elementary		X	X	
Regular	Washoe	Hall Elementary		X	X	
Regular	Washoe	Hidden Valley Elementary		X	X	
Regular	Washoe	Huffaker Elementary		X	X	
Regular	Washoe	Hunsberger Elementary		X	X	
Regular	Washoe	Hunter Lake Elementary		X	X	
Regular	Washoe	Incline Elementary		X	X	
Regular	Washoe	Juniper Elementary		X	X	
Regular	Washoe	Kate Smith Elementary		X	X	
Regular	Washoe	Lemelson Elementary		X	X	
Regular	Washoe	Lemmon Valley Elementary		X	X	

District	District	School Name	Facility Limitation	Hiring Difficulty	Funding Limitation	Other
Regular	Washoe	Lenz Elementary		X	X	
Regular	Washoe	Lincoln Park Elementary		X	X	
Regular	Washoe	Loder Elementary		X	X	
Regular	Washoe	Mathews Elementary		X	X	
Regular	Washoe	Maxwell Elementary		X	X	
Regular	Washoe	Melton Elementary		X	X	
Regular	Washoe	Mitchell Elementary		X	X	
Regular	Washoe	Moss Elementary		X	X	
Regular	Washoe	Mount Rose Elementary		X	X	
Regular	Washoe	Natchez Elementary				
Regular	Washoe	Palmer Elementary		X	X	
Regular	Washoe	Peavine Elementary		X	X	
Regular	Washoe	Pleasant Valley Elementary		X	X	
Regular	Washoe	Risley Elementary		X	X	
Regular	Washoe	Sepulveda Elementary		X	X	
Regular	Washoe	Silver Lake Elementary		X	X	
Regular	Washoe	Smithridge Elementary		X	X	
Regular	Washoe	Spanish Springs Elementary		X	X	
Regular	Washoe	Stead Elementary		X	X	
Regular	Washoe	Sun Valley Elementary		X	X	
Regular	Washoe	Taylor Elementary		X	X	
Regular	Washoe	Towles Elementary		X	X	
Regular	Washoe	Van Gorder Elementary		X	X	
Regular	Washoe	Verdi Elementary		X	X	
Regular	Washoe	Veterans Elementary		X	X	
Regular	Washoe	Warner Elementary		X	X	
Regular	Washoe	Westergard Elementary		X	X	
Regular	Washoe	Whitehead Elementary		X	X	
Regular	Washoe	Winnemucca Elementary		X	X	

Attachment B-Q4 FY18 Class Size Ratios

Plan Type	District	School Name	Star Rating	FRL	ELL	K	1	2	3	4	5	6
Alt	Carson City	Bordewich Elementary	3	43%	14%	23.34	19.95	20.03	23.17	25.52	21.93	
Alt	Carson City	Empire Elementary	2	100%	44%	22.25	18.11	18.26	17.72	21.63	20.27	
Alt	Carson City	Fremont Elementary	2	52%	28%	25.22	18.99	21.07	19.16	24.67	24.67	
Alt	Carson City	Fritsch Elementary	4	34%	16%	19.20	21.02	20.39	22.45	22.47	26.48	
Alt	Carson City	Mark Twain Elementary	3	100%	31%	24.04	22.10	20.88	21.91	25.41	25.30	
Alt	Carson City	Seeliger Elementary	3	36%	17%	20.12	20.19	19.08	22.18	26.48	24.65	
Alt	Churchill	E.C. Best Elementary School	Not Rated	54%	11%			23.81	23.19			
Alt	Churchill	Lahontan Elementary School	#N/A	53%	*	23.08	21.10					
Alt	Churchill	Numa Elementary School	2	51%	12%					27.62	23.12	
Alt	Douglas	C.C. Meneley Elementary	3	51%	*	20.87	20.80	19.71	21.71	26.13	22.74	
Alt	Douglas	Gardnerville Elementary	4	35%	12%	26.68	20.24	21.62	20.26	25.00	26.66	
Alt	Douglas	Gene Scarselli Elementary	3	34%	*	23.69	22.33	25.37	20.89	24.46	25.21	
Alt	Douglas	Jack's Valley Elementary	3	45%	14%	22.99	24.49	24.93	23.33	19.60	22.58	
Alt	Douglas	Minden Elementary	3	29%	*	26.02	18.60	21.00	25.00	28.06	30.71	
Alt	Douglas	Pinon Elementary	4	19%	*	23.88	22.00	22.00	23.34	24.93	29.00	
Alt	Douglas	Zephyr Cove Elementary	3	38%	14%	19.36	17.00	21.36	27.36	20.36	23.00	25.00
Alt	Elko	Carlin Elementary	1	47%	*	20.00	20.44	12.44	16.48	21.58	14.99	15.91
Alt	Elko	Elko Grammar #2	2	42%	*	21.94	16.03	19.84	21.67	22.60		
Alt	Elko	Flagview Intermediate	2	43%	16%						27.21	26.72
Alt	Elko	Jackpot Elementary	3	79%	32%	13.42	18.00	20.00	20.96	13.00	22.86	23.33
Alt	Elko	Mountain View Elementary	4	21%	11%	21.20	21.72	21.80	23.64	22.72		

Plan Type	District	School Name	Star Rating	FRL	ELL	K	1	2	3	4	5	6
Alt	Elko	Northside Elementary	2	44%	16%	17.84	18.62	21.83	22.42	19.07		
Alt	Elko	Owyhee Elementary	1	100%	*	14.00	16.34	13.00	16.00	15.89	16.00	16.67
Alt	Elko	Sage Elementary	2	35%	*	19.70	20.28	21.66	19.99	19.70	25.29	
Alt	Elko	Southside Elementary	4	63%	26%	20.19	22.39	20.40	19.70	22.66		
Alt	Elko	Spring Creek Elementary	2	16%	*	22.35	21.00	23.39	24.36	25.70	26.02	
Alt	Elko	Wells Elementary	3	49%	17%	21.75	18.67	17.33	20.75	23.40	14.67	18.65
Alt	Elko	West Wendover Elementary	1	78%	32%	18.67	19.76	19.47	18.95	20.84	20.41	20.66
Alt	Eureka	Crescent Valley Elementary	Not Rated	41%	*	5.88	17.46	15.97	17.85	16.84	18.92	19.23
Alt	Eureka	Eureka Elementary School	4	22%	*	9.00	16.00	14.00	22.00	19.83	12.50	23.00
Alt	Humboldt	Denio Elementary School	Not Rated	67%	17%	6.67	6.67	6.67	6.67		6.67	
Alt	Humboldt	French Ford Middle School	1	50%	12%						24.98	26.17
Alt	Humboldt	Grass Valley Elementary School	4	48%	*	19.23	22.30	15.74	18.75	24.73		
Alt	Humboldt	Kings River Elementary School	Not Rated	53%	35%	10.00		10.33	10.00	10.00	10.00	10.00
Alt	Humboldt	McDermitt Combined School	1	99%	*	10.00	12.00	15.40	9.90	20.81	20.38	13.00
Alt	Humboldt	Orovada Elementary School	Not Rated	63%	31%	13.79	13.89		14.29	14.29	5.97	6.06
Alt	Humboldt	Paradise Valley Elementary School	2	56%	17%	20.59	20.59	20.61	12.00	12.00	12.00	6.00
Alt	Humboldt	Sonoma Heights Elementary School	1	51%	16%	22.30	20.80	21.62	21.18	21.16		
Alt	Humboldt	Winnemucca Grammar School	4	59%	21%	15.73	18.68	16.75	20.80	18.00		
Alt	Lyon	Cottonwood ES	2	65%	*	23.78	28.14	23.52	25.23	26.35		
Alt	Lyon	Dayton ES	2	60%	11%	20.51	20.49	20.99	22.33	22.00	25.64	21.26
Alt	Lyon	East Valley ES	4	56%	*	21.99	22.70	21.79	24.23	24.81		
Alt	Lyon	Fernley ES	2	71%	*	21.27	18.42	20.03	21.08	24.20		

Plan Type	District	School Name	Star Rating	FRL	ELL	K	1	2	3	4	5	6
Alt	Lyon	Fernley IS	4	56%	*						27.30	27.37
Alt	Lyon	Riverview ES	3	52%	*	21.12	21.11	22.88	24.93	22.19	28.84	24.38
Alt	Lyon	Silver Stage ES	1	100%	*	16.23	19.82	25.20	25.84	25.85		
Alt	Lyon	Silver Stage MS	#N/A	100%	*						23.68	24.78
Alt	Lyon	Smith Valley School	3	31%	*	8.00	13.00	14.10	10.21	16.75	14.00	19.77
Alt	Lyon	Sutro ES	2	63%	*	22.68	22.72	18.88	23.87	20.33	23.42	26.73
Alt	Lyon	Yerington ES	2	73%	17%	23.40	23.85	25.42	23.64	23.26		
Alt	Lyon	Yerington IS	3	65%	*						27.51	26.10
Alt	Mineral	Hawthorne Elementary	2	51%	*	18.33	14.67	20.00	18.50	19.50	13.33	20.50
Alt	Mineral	Schurz Elementary	1	100%	66%	12.00	19.00	7.35	8.00	8.00	13.00	13.00
Alt	Nye	Amargosa Valley Elementary School	2	100%	41%	15.00	15.00	24.00	16.00	15.00	11.00	
Alt	Nye	Beatty Elementary School	4	100%	21%	19.15	18.87	16.00	16.00	19.05	18.97	
Alt	Nye	Duckwater Elementary School	Not Rated	*	10%	10.53			10.53	10.43	10.53	
Alt	Nye	Floyd Elementary School	4	100%	*	24.20	19.91	28.21	29.62	27.06	27.89	
Alt	Nye	Gabbs Elementary School	Not Rated	100%	*	13.33	14.29	13.64	13.33	13.36	13.38	
Alt	Nye	Hafen Elementary School	3	100%	*	20.92	20.32	23.68	20.00	34.54	28.88	
Alt	Nye	JG Johnson Elementary School	3	100%	*	17.30	16.77	24.42	27.23	25.78	24.45	
Alt	Nye	Manse Elementary School	4	100%	10%	20.55	18.39	23.89	30.10	28.63	31.52	
Alt	Nye	Round Mountain Elementary School	2	14%	*	24.30	18.00	26.00	21.00	23.74	13.00	
Alt	Nye	Tonopah Elementary School	1	40%	*	15.00	16.50	24.48	16.50	20.45	28.52	
Alt	Nye	Warm Springs Elementary School	Not Rated	*	14%	3.47			3.57	3.51		
Alt	Storey	Gallagher ES	3	35%	*	25.88	19.00	19.50	22.73	32.15	26.00	

Plan Type	District	School Name	Star Rating	FRL	ELL	K	1	2	3	4	5	6
Alt	Storey	Hillside ES	5	45%	*	6.00	15.15	14.93	19.49	18.64	17.95	
Alt	White Pine	Baker Elementary	Not Rated	*	33%				13.00		13.00	13.00
Alt	White Pine	D.E. Norman Elementary	2	47%	*	22.35	21.53	21.98	18.58	18.58	24.25	
Alt	White Pine	Lund Elementary	1	*	*	20.00	20.00	16.00	16.00	13.00	13.00	
Alt	White Pine	McGill Elementary	2	48%	*	16.00	18.52	19.00	21.00	13.00	18.00	
Regular	Clark	Adams, Kirk ES	2	64%	32%	22.69	14.60	18.50	27.66			
Regular	Clark	Adcock, O K ES	2	100%	35%	19.72	19.92	20.54	42.48			
Regular	Clark	Alamo, Tony ES	3	47%	16%	23.37	19.18	25.38	19.71			
Regular	Clark	Allen, Dean LaMar ES	3	27%	*	20.98	18.50	21.73	21.25			
Regular	Clark	Antonello, Lee ES	5	65%	15%	18.25	13.24	20.71	30.00			
Regular	Clark	Bailey, Sister Robert Joseph ES	2	100%	23%	21.81	17.62	19.06	27.53			
Regular	Clark	Bartlett, Selma F ES	4	29%	*	19.66	24.06	20.47	19.25			
Regular	Clark	Bass, John C ES	3	51%	11%	20.30	19.46	23.72	24.83			
Regular	Clark	Batterman, Kathy L ES	5	33%	11%	22.17	25.11	23.28	22.50			
Regular	Clark	Beatty, John R ES	3	100%	10%	25.66	16.57	20.73	32.98			
Regular	Clark	Beckley, Will ES	2	100%	46%	20.30	22.38	19.42	24.21			
Regular	Clark	Bell, Rex ES	2	100%	41%	19.49	19.10	20.25	26.24			
Regular	Clark	Bendorf, Patricia A ES	5	53%	19%	24.51	13.72	23.61	18.92			
Regular	Clark	Bennett, William G ES	1	100%	*	18.91	11.67	16.32	20.32			
Regular	Clark	Berkley, Shelley ES	#N/A	50%	*	23.18	25.47	22.60	24.25			
Regular	Clark	Bilbray, James ES	4	100%	*	21.19	21.46	22.69	24.80			
Regular	Clark	Blue Diamond ES	5	100%	*	25.00	25.00	25.00	25.00			
Regular	Clark	Bonner, John W ES	5	22%	12%	19.23	18.42	23.31	29.64			

Plan Type	District	School Name	Star Rating	FRL	ELL	K	1	2	3	4	5	6
Regular	Clark	Booker, Kermit R Sr ES	1	100%	32%	18.78	15.45	17.87	19.16			
Regular	Clark	Bowler, Grant ES	2	19%	*	22.20	20.40	19.00	20.40			
Regular	Clark	Bowler, Joseph L ES	2	75%	30%	28.95	26.67	17.50	16.85			
Regular	Clark	Bozarth, Henry & Evelyn ES	5	17%	*	19.22	20.21	24.72	25.33			
Regular	Clark	Bracken, Walter ES	5	59%	35%	22.00	25.75	20.40	22.00			
Regular	Clark	Brookman, Eileen B ES	4	61%	24%	20.52	17.67	22.76	35.66			
Regular	Clark	Bruner, Lucile ES	1	100%	25%	21.47	14.00	19.06	19.24			
Regular	Clark	Bryan, Richard H ES	5	48%	11%	21.17	26.54	19.00	28.15			
Regular	Clark	Bryan, Roger M ES	4	56%	20%	23.21	16.36	22.87	21.17			
Regular	Clark	Bunker, Berkeley L ES	2	100%	25%	18.50	40.71	17.34	26.51			
Regular	Clark	Cahlan, Marion ES	4	100%	54%	20.33	20.46	21.03	24.17			
Regular	Clark	Cambeiro, Arturo ES	1	100%	53%	25.21	12.06	16.51	21.89			
Regular	Clark	Carl, Kay ES	2	100%	*	19.76	18.27	16.23	18.83			
Regular	Clark	Carson, Kit ES	3	100%	24%	19.82	18.00	20.33	20.33			
Regular	Clark	Cartwright, Roberta C ES	4	52%	10%	23.03	21.07	24.29	36.87			
Regular	Clark	Christensen, M J ES	3	51%	14%	22.00	22.23	20.00	24.10			
Regular	Clark	Connors, Eileen ES	4	52%	*	20.34	20.76	20.26	30.97			
Regular	Clark	Cortez, Manuel J ES	3	100%	51%	22.59	14.65	16.19	17.94			
Regular	Clark	Cox, Clyde C ES	2	100%	39%	22.27	18.87	20.00	28.97			
Regular	Clark	Cox, David M ES	4	100%	*	23.91	20.80	23.50	25.25			
Regular	Clark	Cozine, Steve and Linda ES	3	100%	16%	18.58	19.78	23.47	24.39			
Regular	Clark	Craig, Lois ES	3	100%	40%	23.25	8.73	17.34	24.78			
Regular	Clark	Crestwood ES	3	81%	55%	23.69	17.71	21.34	20.50			

Plan Type	District	School Name	Star Rating	FRL	ELL	K	1	2	3	4	5	6
Regular	Clark	Culley, Paul E ES	2	100%	41%	21.61	24.69	19.45	24.96			
Regular	Clark	Cunningham, Cynthia ES	1	100%	20%	21.06	15.13	18.09	19.12			
Regular	Clark	Dailey, Jack ES	3	100%	49%	18.97	45.32	19.22	24.51			
Regular	Clark	Darnell, Marshall C ES	2	100%	*	21.60	19.08	19.63	24.07			
Regular	Clark	Dearing, Laura ES	2	100%	35%	20.00	15.03	16.36	18.21			
Regular	Clark	Decker, C H ES	2	100%	30%	23.13	20.08	19.22	38.05			
Regular	Clark	Derfelt, Herbert A ES	3	57%	18%	17.31	19.59	21.90	26.94			
Regular	Clark	Deskin, Ruthe ES	3	100%	18%	18.76	19.33	19.20	26.22			
Regular	Clark	Detwiler, Ollie ES	1	100%	32%	20.15	17.41	17.96	24.36			
Regular	Clark	Diaz, Ruben P ES	4	100%	48%	21.12	9.11	14.51	17.94			
Regular	Clark	Dickens, D L Dusty ES	2	74%	13%	23.69	24.09	19.78	25.78			
Regular	Clark	Diskin, P A ES	3	100%	36%	20.88	22.98	21.23	26.16			
Regular	Clark	Dondero, Harvey N ES	4	100%	43%	21.75	19.00	20.47	29.08			
Regular	Clark	Dooley, John ES	4	100%	*	27.33	26.75	20.67	24.00			
Regular	Clark	Duncan, Ruby ES	2	68%	*	20.86	14.20	19.25	20.68			
Regular	Clark	Earl, Ira J ES	2	100%	62%	20.60	14.65	15.78	17.01			
Regular	Clark	Earl, Marion B ES	2	63%	20%	22.58	18.19	20.24	20.65			
Regular	Clark	Edwards, Elbert ES	2	100%	45%	21.90	10.72	14.88	18.67			
Regular	Clark	Eisenberg, Dorothy ES	3	100%	12%	18.79	17.16	20.66	22.65			
Regular	Clark	Elizondo, Raul P ES	3	100%	21%	22.10	19.00	20.16	22.46			
Regular	Clark	Ferron, William E ES	2	100%	29%	21.73	19.57	20.00	20.89			
Regular	Clark	Fine, Mark L ES	4	46%	15%	23.01	24.08	21.17	21.81			

Plan Type	District	School Name	Star Rating	FRL	ELL	K	1	2	3	4	5	6
Regular	Clark	Fitzgerald, H P ES	3	100%	31%	26.48	12.47	17.70	17.83			
Regular	Clark	Fong, Wing and Lilly ES	4	100%	26%	17.33	17.76	15.34	22.73			
Regular	Clark	Forbuss, Robert L ES	5	40%	*	20.68	15.29	24.60	30.90			
Regular	Clark	French, Doris ES	5	100%	23%	33.85	16.23	17.20	25.07			
Regular	Clark	Frias, Charles & Phyllis ES	5	31%	*	23.83	22.32	22.83	23.65			
Regular	Clark	Fyfe, Ruth ES	2	100%	32%	15.82	18.52	14.29	24.41			
Regular	Clark	Galloway, Fay ES	3	44%	*	19.83	22.88	14.56	17.85			
Regular	Clark	Garehime, Edith ES	3	42%	*	20.11	22.50	27.42	23.56			
Regular	Clark	Gehring, Roger D ES	3	55%	*	21.00	25.50	24.00	25.75			
Regular	Clark	Gibson, James ES	5	100%	*	17.50	19.39	28.67	24.33			
Regular	Clark	Gilbert, CVT ES	2	61%	15%	17.00	17.40	16.60	29.67			
Regular	Clark	Givens, Linda Rankin ES	5	14%	*	23.59	21.83	21.98	29.99			
Regular	Clark	Goldfarb, Daniel ES	3	100%	36%	19.71	23.84	22.30	24.87			
Regular	Clark	Goodsprings ES	Not Rated	100%	17%	13.00	13.16	13.00	13.00			
Regular	Clark	Goolsby, Judy & John L ES	5	23%	10%	18.29	23.68	21.87	24.18			
Regular	Clark	Goynes, Theron H & Naomi D ES	4	39%	*	20.60	22.35	21.50	29.08			
Regular	Clark	Gragson, Oran K ES	2	100%	46%	21.32	15.56	17.25	18.14			
Regular	Clark	Gray, R Guild ES	2	100%	30%	17.16	23.94	21.94	20.94			
Regular	Clark	Griffith, E W ES	2	100%	38%	17.50	14.20	16.63	27.39			
Regular	Clark	Guy, Addeliar D III ES	2	100%	16%	23.67	17.30	19.92	27.00			
Regular	Clark	Hancock, Doris ES	2	100%	28%	20.74	20.74	19.34	26.48			
Regular	Clark	Harmon, Harley ES	2	80%	39%	24.70	16.10	21.23	17.47			

Plan Type	District	School Name	Star Rating	FRL	ELL	K	1	2	3	4	5	6
Regular	Clark	Harris, George E ES	1	100%	28%	22.20	13.56	16.13	21.90			
Regular	Clark	Hayden, Don E ES	4	66%	12%	23.74	16.25	22.62	24.24			
Regular	Clark	Hayes, Keith C & Karen W ES	4	100%	12%	25.45	27.67	25.99	23.84			
Regular	Clark	Heard, Lomie G ES, A Marzano Academy	#N/A	100%	33%		19.14	22.50	25.80			
Regular	Clark	Heckethorn, Howard E ES	3	29%	*	20.41	22.80	25.00	19.79			
Regular	Clark	Herr, Helen ES	1	78%	32%	21.99	16.17	15.42	19.67			
Regular	Clark	Herron, Fay ES	5	100%	57%	20.16	19.74	20.33	23.83			
Regular	Clark	Hewetson, Halle ES	2	100%	58%	23.19	16.42	20.33	23.96			
Regular	Clark	Hickey, Liliam Lujan ES	3	100%	31%	21.36	11.05	17.35	17.89			
Regular	Clark	Hill, Charlotte ES	4	100%	13%	21.61	13.01	21.34	17.29			
Regular	Clark	Hinman, Edna F ES	2	100%	19%	19.75	16.05	17.22	20.42			
Regular	Clark	Hoggard, Mabel ES	5	100%	30%	22.71	21.33	21.00	18.00			
Regular	Clark	Hollingsworth, Howard ES	1	100%	50%	22.23	15.18	17.27	17.45			
Regular	Clark	Hummel, John R ES	4	100%	13%	24.32	16.31	15.36	22.39			
Regular	Clark	Indian Springs ES	4	100%	*	14.00	6.00	11.13	16.00			
Regular	Clark	Iverson, Mervin ES	3	100%	25%	22.22	15.65	23.51	25.76			
Regular	Clark	Jacobson, Walter ES	2	58%	18%	22.23	15.65	18.52	25.25			
Regular	Clark	Jeffers, Jay W ES	2	100%	55%	23.54	19.06	16.82	21.98			
Regular	Clark	Jones Blackhurst, Jan L ES	#N/A	28%	*	22.63	16.62	20.80	29.35			
Regular	Clark	Jydstrup, Helen ES	3	100%	24%	18.47	11.25	25.46	29.16			
Regular	Clark	Kahre, Marc ES	2	100%	*	14.48	18.27	18.08	25.87			
Regular	Clark	Katz, Edythe & Lloyd ES	2	100%	17%	29.11	27.12	19.17	27.66			

Plan Type	District	School Name	Star Rating	FRL	ELL	K	1	2	3	4	5	6
Regular	Clark	Keller, Charlotte & Jerry ES	2	100%	47%	20.58	17.63	17.88	25.21			
Regular	Clark	Kelly, Matt ES	1	100%	10%	17.59	18.15	11.74	25.66			
Regular	Clark	Kesterson, Lorna J ES	5	47%	*	23.67	18.97	26.75	25.07			
Regular	Clark	Kim, Frank ES	4	69%	22%	22.25	20.66	24.75	20.98			
Regular	Clark	King Jr , Martin Luther ES	3	100%	40%	22.23	18.62	20.40	26.96			
Regular	Clark	King, Martha P ES	3	100%	*				23.74			
Regular	Clark	Lake, Robert E ES	2	100%	47%	20.56	25.41	17.74	18.21			
Regular	Clark	Lamping, Frank ES	5	17%	*	25.67	18.60	23.77	26.50			
Regular	Clark	Lincoln ES	2	100%	60%	19.66	17.20	20.57	21.87			
Regular	Clark	Long, Walter V ES	2	100%	44%	21.69	18.33	14.55	18.82			
Regular	Clark	Lowman, Mary & Zel ES	1	100%	16%	24.71	15.86	16.48	26.92			
Regular	Clark	Lummis, William ES	4	21%	*	24.00	18.96	21.49	27.00			
Regular	Clark	Lundy, Earl B ES	Not Rated	19%	*	11.00	11.11	11.00	11.00			
Regular	Clark	Lunt, Robert ES	3	100%	55%	18.54	13.31	14.40	19.56			
Regular	Clark	Lynch, Ann ES	1	100%	48%	24.33	25.41	18.51	21.35			
Regular	Clark	Mack, Nate ES	5	47%	*	19.69	19.66	19.60	35.51			
Regular	Clark	Mackey, Jo ES	5	70%	19%	18.00	23.00	19.20	24.25			
Regular	Clark	Manch, J E ES	1	100%	20%	24.39	26.68	16.86	17.24			
Regular	Clark	Martinez, Reynaldo L ES	3	100%	39%	23.17	21.86	21.65	32.81			
Regular	Clark	Mathis, Dr. Beverly S ES	#N/A	52%	15%	25.78	23.93	25.92	25.08			
Regular	Clark	May, Ernest ES	4	50%	*	24.50	23.24	23.97	27.42			
Regular	Clark	McCall, Quannah ES	2	100%	51%	20.33	16.35	14.00	34.00			

Plan Type	District	School Name	Star Rating	FRL	ELL	K	1	2	3	4	5	6
Regular	Clark	McCaw, Gordon ES	5	58%	*	23.50	13.88	22.40	22.80			
Regular	Clark	McDoniel, Estes M ES	4	100%	*	21.71	12.00	21.45	23.02			
Regular	Clark	McMillan, James B ES	3	100%	21%	18.33	23.64	20.09	34.48			
Regular	Clark	McWilliams, J T ES	2	100%	48%	23.47	17.68	15.66	22.10			
Regular	Clark	Mendoza, John F ES	2	77%	44%	21.33	20.00	18.58	25.94			
Regular	Clark	Miller, Sandy Searles ES	2	70%	34%		18.83	18.25	23.00			
Regular	Clark	Mitchell, Andrew ES	#N/A	100%	*	20.33	10.70	19.57				
Regular	Clark	Moore, William K ES	1	100%	45%	23.05	18.35	15.22	19.33			
Regular	Clark	Morrow, Sue H ES	4	42%	*	26.00	18.33	28.00	24.25			
Regular	Clark	Mountain View ES	1	82%	30%	20.88	20.80	15.00	21.04			
Regular	Clark	Neal, Joseph M ES	3	100%	*	24.56	12.11	19.52	19.87			
Regular	Clark	Newton, Ulis ES	2	100%	*	22.69	11.56	20.15	23.75			
Regular	Clark	NW Career-Technical Academy ES	N/A	34%	*	18.00						
Regular	Clark	O Roarke, Thomas ES	5	26%	*	20.14	22.40	22.80	25.16			
Regular	Clark	Ober, D'Vorre & Hal ES	4	33%	13%	24.73	18.34	23.39	23.61			
Regular	Clark	Paradise Prof Dev ES	3	100%	39%	17.28	14.76	14.73	31.98			
Regular	Clark	Park, John S ES	2	100%	40%	23.37	19.65	18.86	23.28			
Regular	Clark	Parson, Claude & Stella ES	2	100%	26%	22.14	13.69	16.71	16.66			
Regular	Clark	Perkins, Dr Claude G ES	3	100%	25%	24.00	15.35	16.54	18.65			
Regular	Clark	Perkins, Ute ES	4	100%	*	19.00	10.00	12.82	24.00			
Regular	Clark	Petersen, Dean ES	2	100%	44%	24.12	14.44	15.90	20.71			
Regular	Clark	Piggott Academy ES	3	31%	11%	23.25	18.66	17.17	23.20			

Plan Type	District	School Name	Star Rating	FRL	ELL	K	1	2	3	4	5	6
Regular	Clark	Pittman, Vail ES	2	100%	37%	20.20	14.82	13.82	16.46			
Regular	Clark	Priest, Richard C ES	1	100%	20%	12.71	14.74	16.92	14.77			
Regular	Clark	Red Rock ES	2	100%	34%	18.59	16.20	15.55	18.17			
Regular	Clark	Reed, Doris M ES	1	100%	29%	18.67	26.27	15.76	19.32			
Regular	Clark	Reedom, Carolyn S ES	3	32%	*	24.00	11.88	27.23	23.75			
Regular	Clark	Reid, Harry ES	Not Rated	100%	*	18.82	18.92	18.82	18.82			
Regular	Clark	Rhodes, Betsy ES	4	38%	*	19.75	14.65	24.40	25.48			
Regular	Clark	Ries, Aldeane Comito ES	2	42%	11%	21.83	18.29	18.62	22.05			
Regular	Clark	Roberts, Aggie ES	3	100%	11%	27.81	13.90	20.31	25.98			
Regular	Clark	Rogers, Lucille S ES	4	45%	12%	22.78	25.04	19.48	25.41			
Regular	Clark	Ronnow, C C ES	3	100%	50%	26.71	17.43	22.14	26.55			
Regular	Clark	Ronzone, Bertha ES	1	100%	38%	20.20	23.35	17.90	24.69			
Regular	Clark	Roundy, Dr C Owen ES	3	100%	55%	19.99	21.51	20.44	31.07			
Regular	Clark	Rowe, Lewis E ES	4	100%	32%	19.89	21.49	18.24	16.06			
Regular	Clark	Rundle, Richard ES	1	100%	39%	24.30	13.72	16.94	19.33			
Regular	Clark	Sandy Valley ES	2	100%	19%	15.00	16.00	10.33	18.00			
Regular	Clark	Scherkenbach, William & Mary ES	3	100%	*	23.89	18.46	20.84	21.23			
Regular	Clark	Schorr, Steve ES	4	45%	*	21.56	17.91	22.77	23.95			
Regular	Clark	Scott, Jesse D ES	1	76%	17%	19.06	18.40	13.86	19.89			
Regular	Clark	Sewell, C T ES	4	100%	*	19.48	21.29	23.40	22.09			
Regular	Clark	Simmons, Eva G ES	4	60%	13%	26.11	20.17	24.20	20.12			
Regular	Clark	Smalley, James E & A Rae ES	5	12%	*	21.67	16.00	19.50	20.17			

Plan Type	District	School Name	Star Rating	FRL	ELL	K	1	2	3	4	5	6
Regular	Clark	Smith, Hal ES	1	100%	24%	26.35	13.63	16.38	21.69			
Regular	Clark	Smith, Helen M ES	5	100%	17%	25.61	13.00	25.25	24.00			
Regular	Clark	Snyder, Don & Dee ES	#N/A	42%	*	23.72	22.00	22.35	25.09			
Regular	Clark	Snyder, William E ES	3	100%	42%	16.67	21.95	13.09	15.38			
Regular	Clark	Squires, C P ES	2	100%	63%	23.92	19.36	13.86	15.64			
Regular	Clark	Stanford ES	2	100%	42%	22.23	18.38	15.07	14.14			
Regular	Clark	Staton, Ethel W ES	5	20%	*	22.39	21.00	20.50	25.59			
Regular	Clark	Steele, Judith D ES	5	32%	12%	23.36	13.33	20.50	12.25			
Regular	Clark	Stevens, Josh ES	#N/A	57%	11%	23.05	16.22	20.79	23.65			
Regular	Clark	Stuckey, Evelyn ES	4	32%	*	21.83	16.75	22.40	19.59			
Regular	Clark	Sunrise Acres ES	4	100%	53%	18.93	17.81	14.72	16.57			
Regular	Clark	Tanaka, Wayne N ES	3	50%	*	25.17	24.36	21.65	27.32			
Regular	Clark	Academy of Int'l Studies ES	4	40%	*	20.00	15.71	20.17	23.60			
Regular	Clark	Tartan, John ES	1	100%	13%	28.33	17.96	19.22	23.53			
Regular	Clark	Tate, Myrtle ES	2	100%	43%	19.07	14.37	17.57	18.96			
Regular	Clark	Taylor, Glen C ES	4	22%	*	23.62	15.13	22.80	27.17			
Regular	Clark	Taylor, Robert L ES	1	100%	*	24.45	28.78	19.43	22.02			
Regular	Clark	Thiriot, Joseph E ES	4	100%	32%	19.25	23.89	18.37	18.93			
Regular	Clark	Thomas, Ruby S ES	2	100%	46%	21.46	13.62	14.62	25.04			
Regular	Clark	Thompson, Sandra L ES	5	40%	*	16.24	26.76	22.15	25.25			
Regular	Clark	Thorpe, Jim ES	2	69%	17%	20.61	8.75	14.27	23.61			
Regular	Clark	Tobler, R E ES	2	100%	19%	19.16	19.58	14.92	16.44			
Regular	Clark	Tomiyasu, Bill Y ES	2	58%	20%	24.00	21.00	23.57	19.73			

Plan Type	District	School Name	Star Rating	FRL	ELL	K	1	2	3	4	5	6
Regular	Clark	Treem, Harriet ES	4	100%	14%	21.89	15.82	15.33	18.91			
Regular	Clark	Triggs, Vincent L ES	4	100%	*	22.96	15.31	20.98	21.79			
Regular	Clark	Twin Lakes ES	2	100%	58%	23.25	20.16	18.84	21.37			
Regular	Clark	Twitchell, Neil C ES	5	20%	*	24.12	17.44	20.25	27.83			
Regular	Clark	Ullom, J M ES	3	100%	36%	20.80	21.77	17.39	22.38			
Regular	Clark	Vanderburg, John ES	5	*	*	24.32	20.00	24.00	24.11			
Regular	Clark	Vassiliadis, Billy & Rosemary ES	#N/A	*	*	27.24	23.83	22.84	31.25			
Regular	Clark	Vegas Verdes ES	4	100%	42%	23.43	9.16	15.20	22.53			
Regular	Clark	Virgin Valley ES	3	62%	22%	23.40	20.16	19.00	22.46			
Regular	Clark	Walker, J Marlan Int'l School ES	5	26%	*	27.58	23.08	25.37	21.65			
Regular	Clark	Wallin, Shirley & Bill ES	5	*	*	23.71	17.73	23.81	23.55			
Regular	Clark	Ward, Gene ES	1	100%	41%	21.11	16.33	19.49	23.05			
Regular	Clark	Ward, Kitty McDonough ES	4	33%	*	25.19	25.19	21.78	25.40			
Regular	Clark	Warren, Rose ES	2	100%	50%	19.27	13.62	17.05	20.88			
Regular	Clark	Wasden, Howard ES	3	100%	23%	18.30	18.50	22.18	22.49			
Regular	Clark	Watson, Fredric W ES	2	71%	18%	21.00	33.00	20.39	21.38			
Regular	Clark	Wengert, Cyril ES	4	100%	43%	18.90	18.40	23.89	22.96			
Regular	Clark	West Prep ES	3	86%	53%	16.20	15.25	14.75	18.25			
Regular	Clark	Whitney ES	1	100%	23%	20.90	14.66	13.06	18.67			
Regular	Clark	Wiener, Jr , Louis ES	4	100%	13%	24.24	30.59	21.74	24.66			
Regular	Clark	Wilhelm, Elizabeth ES	2	100%	18%	20.92	21.61	16.60	23.23			
Regular	Clark	Williams, Tom ES	2	100%	61%	22.53	18.35	14.63	20.14			

Plan Type	District	School Name	Star Rating	FRL	ELL	K	1	2	3	4	5	6
Regular	Clark	Williams, Wendell ES	2	100%	17%	20.29	19.38	20.05	20.29			
Regular	Clark	Wolfe, Eva ES	1	100%	17%	14.19	13.07	15.83	13.67			
Regular	Clark	Wolff, Elise L ES	4	15%	*	19.66	17.82	22.89	25.93			
Regular	Clark	Woolley, Gwendolyn ES	3	100%	38%	22.30	11.97	15.22	18.65			
Regular	Clark	Wright, William V ES	5	34%	*	21.19	23.12	20.47	28.86			
Regular	Clark	Wynn, Elaine ES	3	100%	53%	22.97	18.98	15.66	16.33			
Regular	Esmeralda	Dyer Elementary	Not Rated	52%	30%	15.00	15.00	15.00	21.21	20.87	20.69	3.00
Regular	Esmeralda	Goldfield Elementary	Not Rated	62%	*		10.96	11.11		11.11	6.02	6.06
Regular	Esmeralda	Silver Peak	Not Rated	33%	*							1.00
Regular	Lander	Austin Combined Schools	Not Rated	11%	*	8.33	8.33	8.33		8.33		8.13
Regular	Lander	Battle Mountain ES	3	34%	10%	23.25	22.80	17.28	18.00			
Regular	Lincoln	Caliente Elementary	1	64%	*	11.00	16.00	14.00	10.00			
Regular	Lincoln	Pahrnagat Valley Elem	3	42%	*	21.00	14.00	17.00	23.00			
Regular	Lincoln	Panaca Elem	3	46%	*	21.00	15.00	19.00	23.00			
Regular	Lincoln	Pioche Elem	3	51%	*	7.00	7.00	15.00	10.00			
Regular	Pershing	Imlay Elementary	Not Rated	100%	*	6.00	1.38	5.00	2.00			
Regular	Pershing	Lovelock Elementary	2	55%	*	21.95	19.23	22.88	17.56			
Regular	Washoe	Alice Smith Elementary	3	60%	23%	17.22	15.17	17.35	21.58			
Regular	Washoe	Allen Elementary	2	100%	38%	21.71	15.50	14.97	17.63			
Regular	Washoe	Anderson Elementary	3	100%	43%	23.04	19.12	16.50	19.08			
Regular	Washoe	Beasley Elementary	4	20%	*	24.37	19.42	17.52	20.89			
Regular	Washoe	Beck Elementary	5	24%	11%	22.06	20.26	18.69	25.10			

Plan Type	District	School Name	Star Rating	FRL	ELL	K	1	2	3	4	5	6
Regular	Washoe	Bennett Elementary	3	70%	30%	21.70	15.11	16.07	19.49			
Regular	Washoe	Booth Elementary	1	100%	33%	23.64	16.13	14.74	13.53			
Regular	Washoe	Brown Elementary	5	10%	*	23.65	18.11	18.44	18.79			
Regular	Washoe	Cannan Elementary	2	100%	39%	19.42	20.75	17.52	20.34			
Regular	Washoe	Caughlin Ranch Elementary	5	*	*	23.12	20.33	21.64	25.62			
Regular	Washoe	Corbett Elementary	2	100%	57%	19.28	18.00	17.77	19.61			
Regular	Washoe	Desert Heights Elementary	1	100%	24%	15.01	15.47	18.83	18.88			
Regular	Washoe	Diedrichsen Elementary	4	39%	*	19.38	17.33	14.67	23.34			
Regular	Washoe	Dodson Elementary	2	61%	28%	19.33	19.33	17.44	19.55			
Regular	Washoe	Donner Springs Elementary	3	53%	21%	21.69	18.12	16.19	22.16			
Regular	Washoe	Double Diamond Elementary	4	22%	10%	18.94	17.40	15.50	16.87			
Regular	Washoe	Drake Elementary	3	67%	28%	20.98	19.84	19.50	18.00			
Regular	Washoe	Duncan Elementary	1	100%	51%	18.06	19.61	19.64	19.42			
Regular	Washoe	Dunn Elementary	4	53%	22%	21.59	16.57	18.21	22.67			
Regular	Washoe	Elmcrest Elementary	2	63%	18%	19.95	19.78	20.96	19.07			
Regular	Washoe	Gomes Elementary	2	39%	*	21.76	17.72	17.73	21.04			
Regular	Washoe	Gomm Elementary	5	*	*	20.33	20.95	16.75	19.64			
Regular	Washoe	Greenbrae Elementary	2	100%	45%	17.80	16.67	14.99	16.82			
Regular	Washoe	Hall Elementary	2	27%	*	22.00	20.20	19.60	20.60			
Regular	Washoe	Hidden Valley Elementary	2	46%	12%	20.41	19.25	25.43	16.60			
Regular	Washoe	Huffaker Elementary	4	25%	*	17.60	21.36	19.33	21.22			
Regular	Washoe	Hunsberger Elementary	5	*	*	20.07	17.80	16.57	20.15			

Plan Type	District	School Name	Star Rating	FRL	ELL	K	1	2	3	4	5	6
Regular	Washoe	Hunter Lake Elementary	5	42%	*	19.00	16.88	15.63	23.68			
Regular	Washoe	Incline Elementary	2	32%	38%	15.42	16.99	18.12	18.74			
Regular	Washoe	Juniper Elementary	2	45%	18%	23.91	17.20	19.50	16.31			
Regular	Washoe	Kate Smith Elementary	2	100%	55%	19.50	18.67	15.67	17.11			
Regular	Washoe	Lemelson Elementary	1	100%	38%	18.83	13.18	16.70	18.80			
Regular	Washoe	Lemmon Valley Elementary	2	54%	26%	21.69	17.58	20.13	20.77			
Regular	Washoe	Lenz Elementary	5	*	*	23.00	18.21	18.89	20.33			
Regular	Washoe	Lincoln Park Elementary	2	100%	38%	16.28	14.78	12.76	16.00			
Regular	Washoe	Loder Elementary	1	100%	60%	20.62	14.10	14.76	18.02			
Regular	Washoe	Mathews Elementary	1	100%	49%	22.73	16.99	17.53	15.90			
Regular	Washoe	Maxwell Elementary	2	100%	32%	22.67	19.57	17.05	17.67			
Regular	Washoe	Melton Elementary	5	*	*	18.64	16.60	22.75	19.01			
Regular	Washoe	Mitchell Elementary	2	100%	38%	21.10	20.38	20.79	17.98			
Regular	Washoe	Moss Elementary	4	37%	16%	23.18	15.66	22.79	22.43			
Regular	Washoe	Mount Rose Elementary	4	37%	*	19.64	20.23	18.80	18.29			
Regular	Washoe	Natchez Elementary	1	100%	*	11.61	11.50	10.86	8.58			
Regular	Washoe	Palmer Elementary	2	67%	33%	19.03	18.51	17.22	19.00			
Regular	Washoe	Peavine Elementary	4	43%	11%	21.24	21.00	21.41	20.59			
Regular	Washoe	Pleasant Valley Elementary	5	16%	*	18.72	19.15	19.97	24.17			
Regular	Washoe	Risley Elementary	3	100%	48%	19.97	14.50	20.46	17.04			
Regular	Washoe	Sepulveda Elementary	3	25%	12%	23.27	17.48	16.97	20.35			
Regular	Washoe	Silver Lake Elementary	3	43%	19%	20.29	18.94	18.56	19.73			

Plan Type	District	School Name	Star Rating	FRL	ELL	K	1	2	3	4	5	6
Regular	Washoe	Smithridge Elementary	2	100%	51%	21.70	16.02	18.46	19.60			
Regular	Washoe	Spanish Springs Elementary	5	12%	*	20.49	14.59	19.44	22.33			
Regular	Washoe	Stead Elementary	2	65%	27%	19.97	20.90	16.62	20.57			
Regular	Washoe	Sun Valley Elementary	2	100%	52%	20.50	16.60	17.09	18.75			
Regular	Washoe	Taylor Elementary	5	18%	*	22.73	17.66	19.66	21.30			
Regular	Washoe	Towles Elementary	3	43%	*	23.50	20.50	17.33	17.09			
Regular	Washoe	Van Gorder Elementary	5	*	*	21.67	17.95	19.83	23.80			
Regular	Washoe	Verdi Elementary	4	16%	*	20.23	14.95	18.46	20.93			
Regular	Washoe	Veterans Elementary	1	100%	43%	18.88	15.25	16.33	15.23			
Regular	Washoe	Warner Elementary	3	65%	17%	14.99	13.39	17.19	17.50			
Regular	Washoe	Westergard Elementary	4	16%	*	21.39	19.62	18.61	20.93			
Regular	Washoe	Whitehead Elementary	4	26%	*	18.45	17.44	22.17	21.60			
Regular	Washoe	Winnemucca Elementary	4	35%	10%	22.47	14.33	22.53	21.46			